

## LUMBOSACRAL SPINE – additional views as requested

- \* Either AP or LATERAL dynamic views may be ordered separately, or both may be ordered; at any rate, this is a view that will be performed as ordered
- \* LATERAL views in flexion & extension including the entire sacrum
  - \* All films done erect Bucky 14 X 17 lengthwise, do not over bend or allow rotation of the pelvis
- \* Obliques at 30-45° obliquity to include the sacroiliac joints,
- \* AP views with right & left lateral bending

Lateral views



FLEXION

EXTENSION

Oblique views



LAO/RPO RAO/LPO

Dynamic views

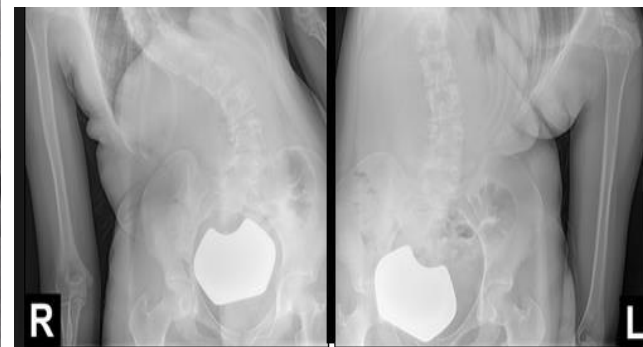

Side-to-Side bending